Number of Children Aged Less Than 6 Years, 2006 by Dissemination Area

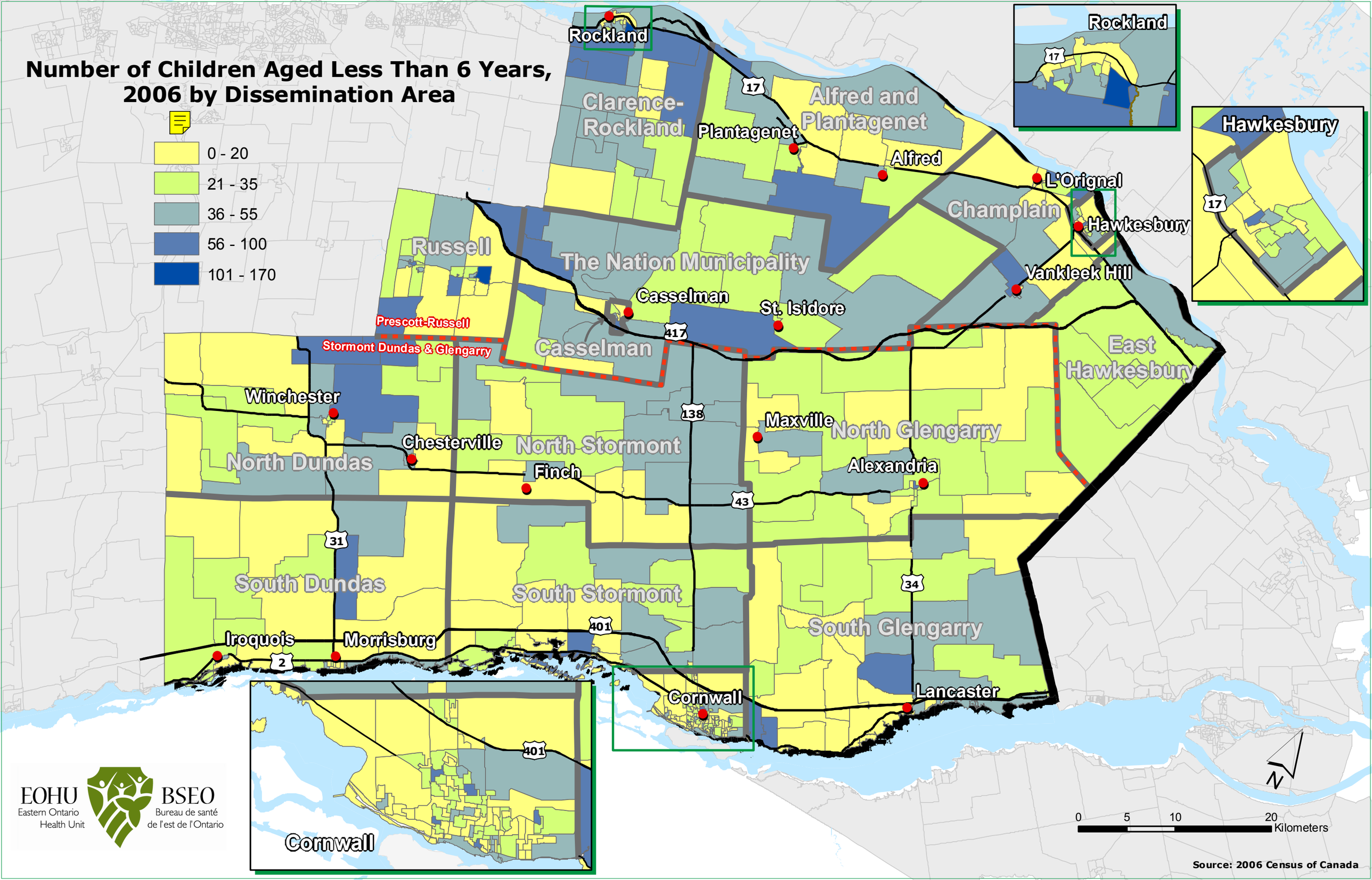

Source: 2006 Census of Canada