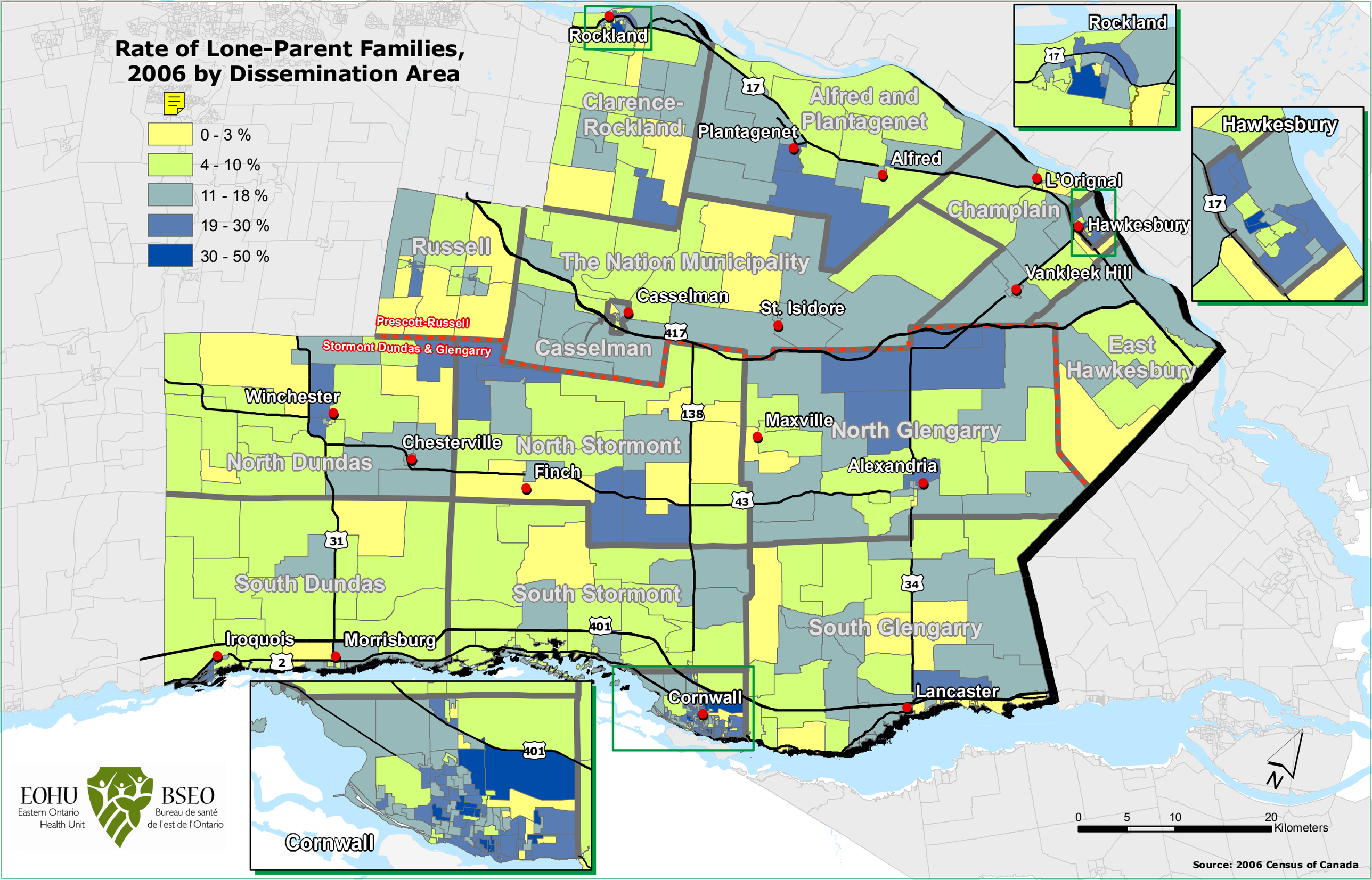Rate of Lone-Parent Families, 2006 by Dissemination Area